

**John Strieder**

**Canto**

for Viola Solo and String Quintet

- Instrumentation -

Viola Solo  
1st Violin  
2nd Violin  
3rd Violin (or Viola)  
1st Violoncello  
2nd Violoncello

- Besetzung -

Viola Solo  
1. Violine  
2. Violine  
3. Violine (oder Viola)  
1. Violoncello  
2. Violoncello

- Scordatura of the 2nd Violoncello -

C-String tuned down to G#  
G-String tuned down to B

- Skordatur des 2. Violoncellos -

C-Saite auf G# herunterstimmen  
G-Saite auf H herunterstimmen

- Microintervals -

# 1/4 Tone higher

∨ 1/4 Tone lower

## 3/4 Tone higher

- Mikrointervalle -

# 1/4 Ton höher

∨ 1/4 Ton tiefer

## 3/4 Ton höher

1/8 Tones are indicated through Arrows:

1/8 Töne werden durch Pfeile angezeigt:

- Notation of Glissandi -

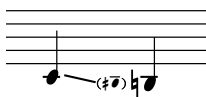

- Notation der Glissandi -

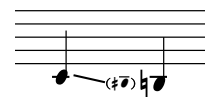
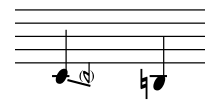

All three types of notation mean a continuous glissando down a quarter tone. The target tone is heard only briefly (about a semiquaver in length).

Alle drei Notationsarten bedeuten ein kontinuierliches Glissando um einen Viertelton abwärts. Der Zielton erklingt nur kurz (etwa ein 16tel lang).

Duration: 5 Minuten

Dauer: 5 Minuten

# **John Strieder**

## **Canto**

for Viola Solo and String Quintet

♩ = 52

Viola Solo

*mp* cantabile, espressivo *mp* *mp*

Vla. Solo

*mp* *mf*

Violine I

*mf*

Violine II

*mf*

Violine III / Viola

*mf*

I. Violine immer durchlassen

Vla. Solo

*mf* *f*

Vln. I

*f*

Vln. II

*f*

Vln. III / Vla

*f*

Violoncello I

*ff* feroce, stets sehr rauh

Violoncello II \*

*ff* feroce, stets sehr rauh

\* Skordatur:  
 C-Saite auf G# herunterstimmen  
 G-Saite auf H herunterstimmen

Vla. Solo

Vln. I

Vln. II

Vln. III /Vla

Vc. I

Vc. II

sim.

sim.

Vla. Solo

Vln. I

Vln. II

Vln. III /Vla

Vc. I

Vc. II

sempre sul C  
(git bis T. 22)

20

25

30

Vla. Solo

Vln. I

Vln. II

Vln. III /Vla

Vc. I

Vc. II

*fp* *f* *f* *fp* *(f)* *fp* *(f)* *fp*

3 3 3 3

35

Vla. Solo

Vln. I

Vln. II

Vln. III /Vla

Vc. I

Vc. II

*f* *fp* *f* *fp*

3 3 3 3 3 3 3

40

Vla. Solo

Vln. I

Vln. II

Vln. III /Vla

Vc. I

Vc. II

*f* *fp* *f* *fp* *f*

port.

Vla. Solo

Vln. I

Vln. II

Vln. III /Vla

Vc. I

Vc. II

*fp* *f*

am Steg

port.

45

Vla. Solo

Vln. I

Vln. II

Vln. III /Vla

Vc. I

Vc. II

heftig sempre sul C

heftig sempre sul C

Vla. Solo

Vln. I

Vln. II

Vln. III /Vla

Vc. I

Vc. II

port.

molto vib.

(ord.)

ff

sempre sul C  
die hohen Töne  
wie Glockenschläge

ff

7

*molto espressivo*

50

Vla. Solo

Vln. I

Vln. II

Vln. III /Vla

Vc. I

Vc. II

*sempre quasi sforzato-piano*

*sim.*

Vla. Solo

Vln. I

Vln. II

Vln. III /Vla

Vc. I

Vc. II

*quasi trill.*

*ord.*

*zum Steg*

55

Vla. Solo

Vln. I

Vln. II

Vln. III /Vla

Vc. I

Vc. II

quasi trill.

zum Steg

60

Vla. Solo

Vln. I

Vln. II

Vln. III /Vla

Vc. I

Vc. II

quasi trill.

ord.

zum Steg

mf

wie zu Anfang

pizz. (mit dem Fleisch)

zum Steg

65 *molto rit.*

**Vla. Solo**  
*sffp*  
 zum Griffbrett  
 morendo al niente

**Vln. I**  
 auf dem Steg  
 morendo

**Vln. II**  
 auf dem Steg  
 morendo

**Vln. III /Vla.**  
 auf dem Steg  
 morendo

**Vc. I**  
 morendo

**Vc. II**  
 Bogendruck allmählich verringern  
 morendo

Bogendruck allmählich verringern

